

PLANIMETRIA DI RILIEVO

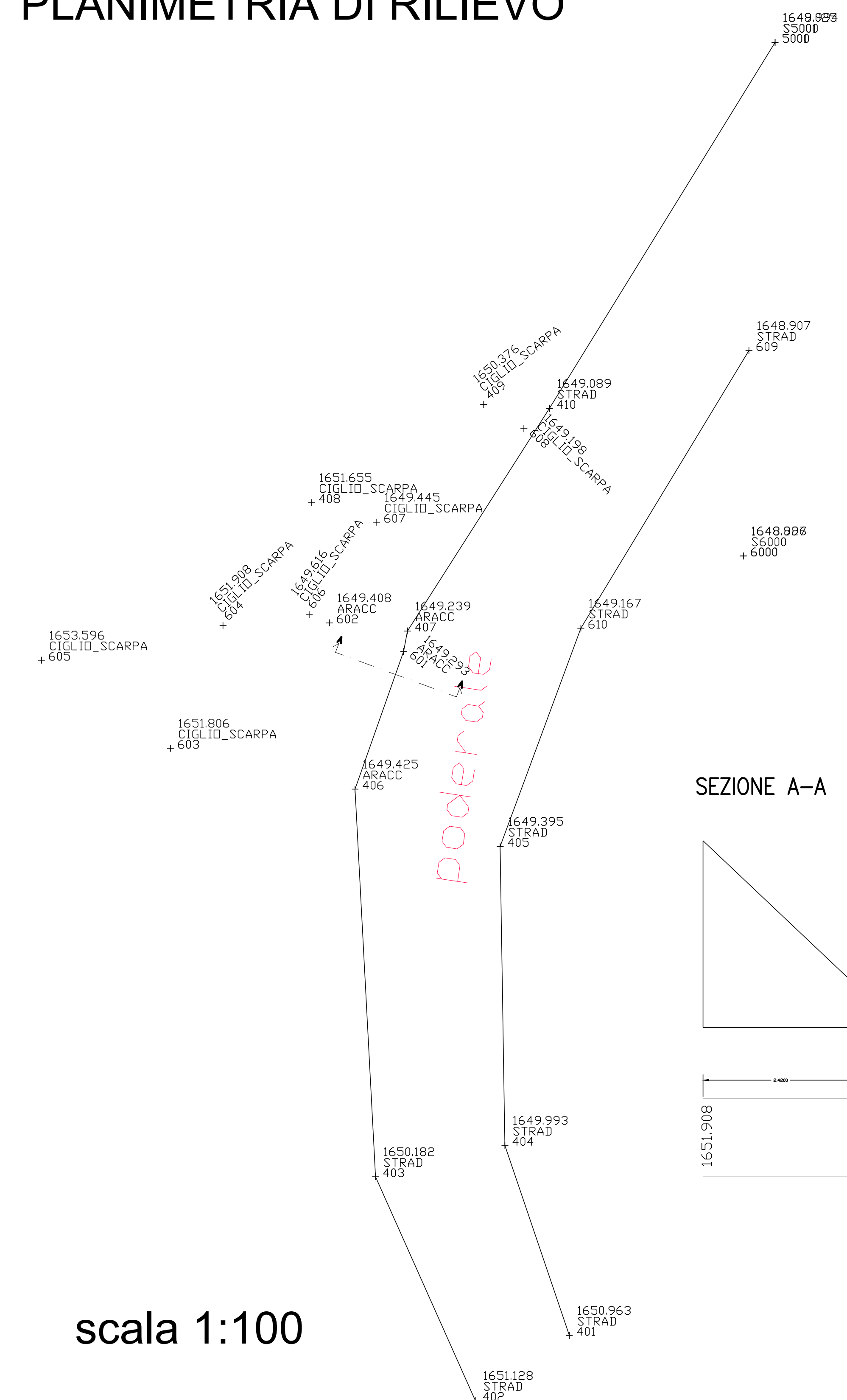

scala 1:100

DETTAGLIO PIANTA 1:50

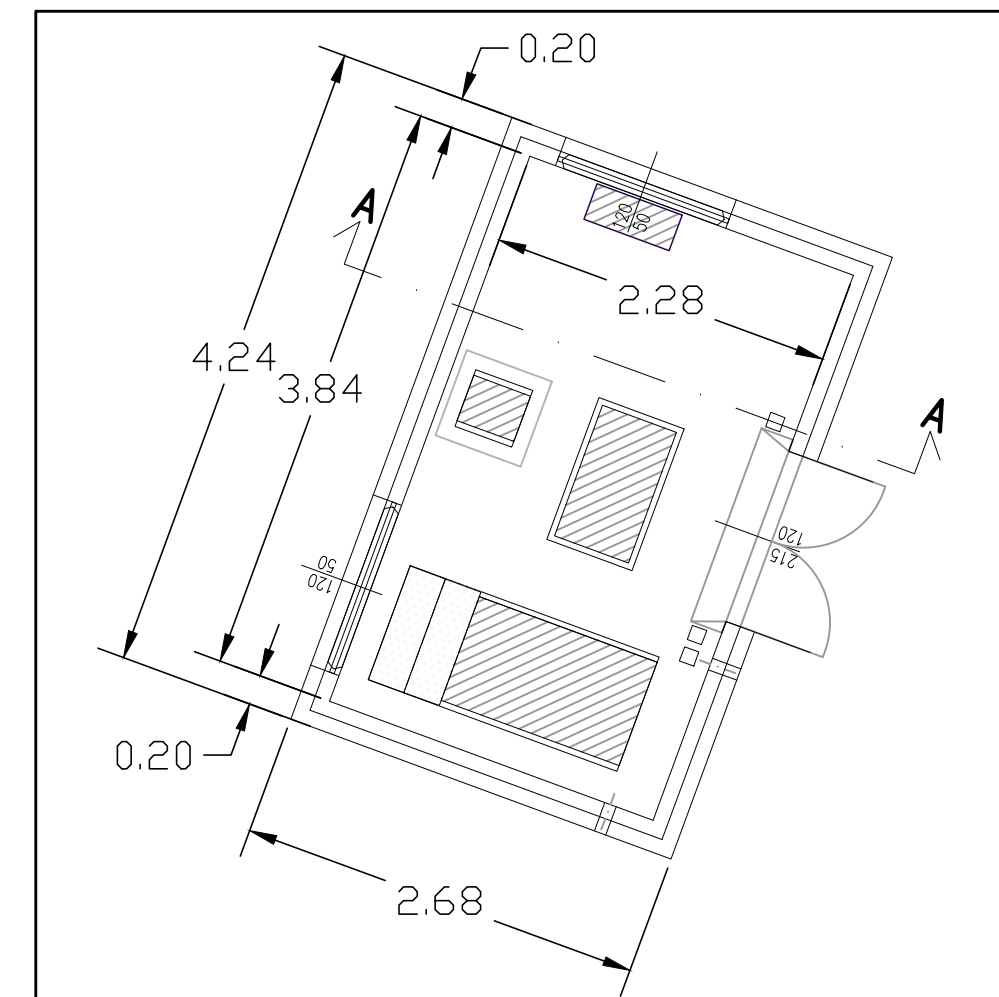

PLANIMETRIA DI PROGETTO

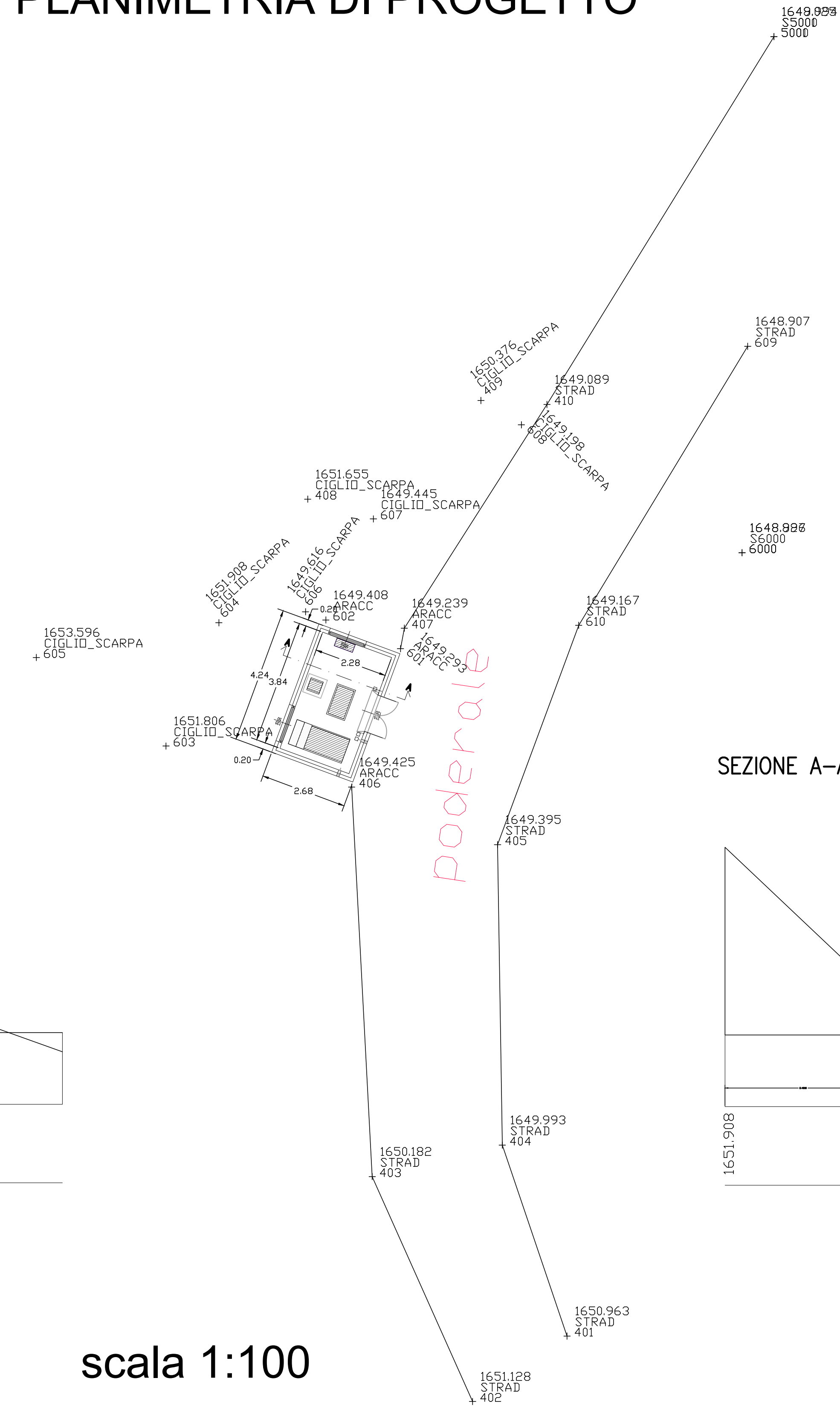

scala 1:100

SEZIONE A-A

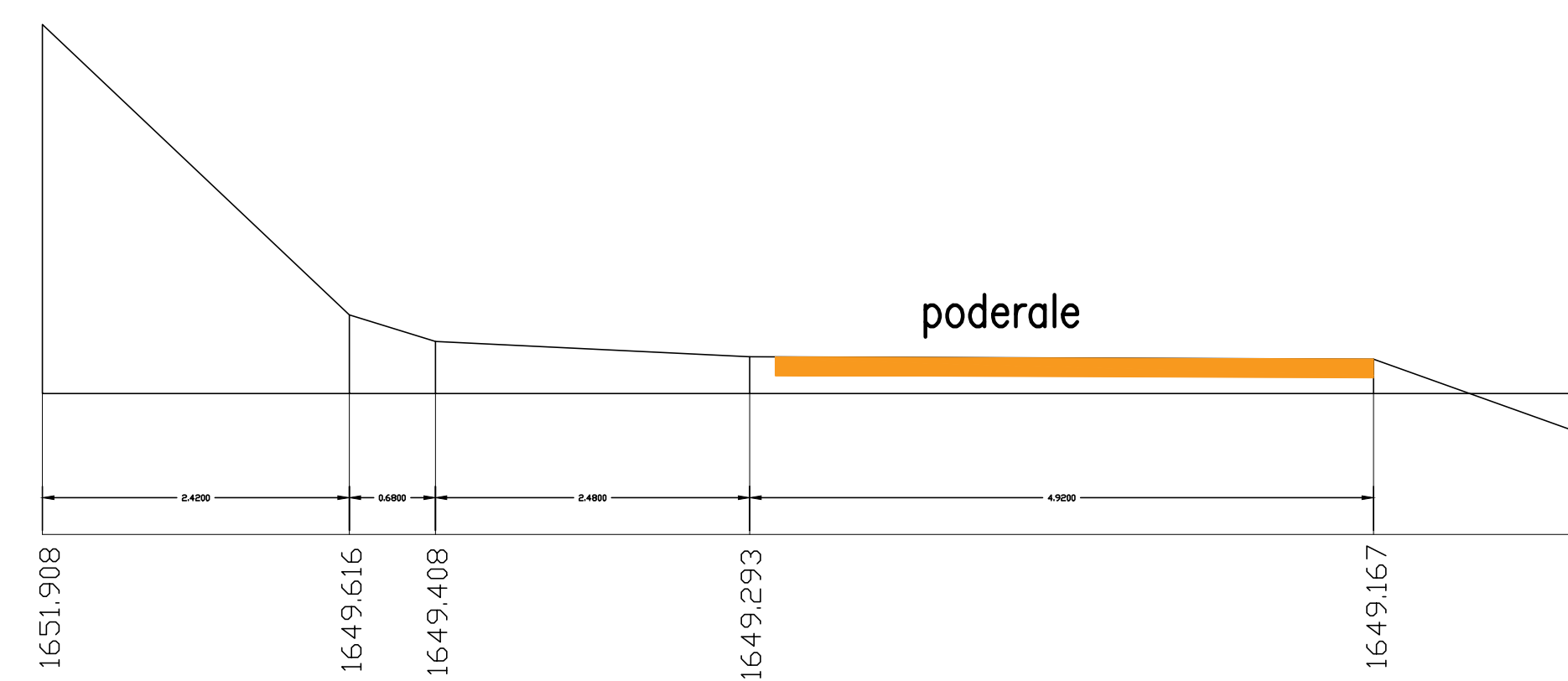

SEZIONE A-A

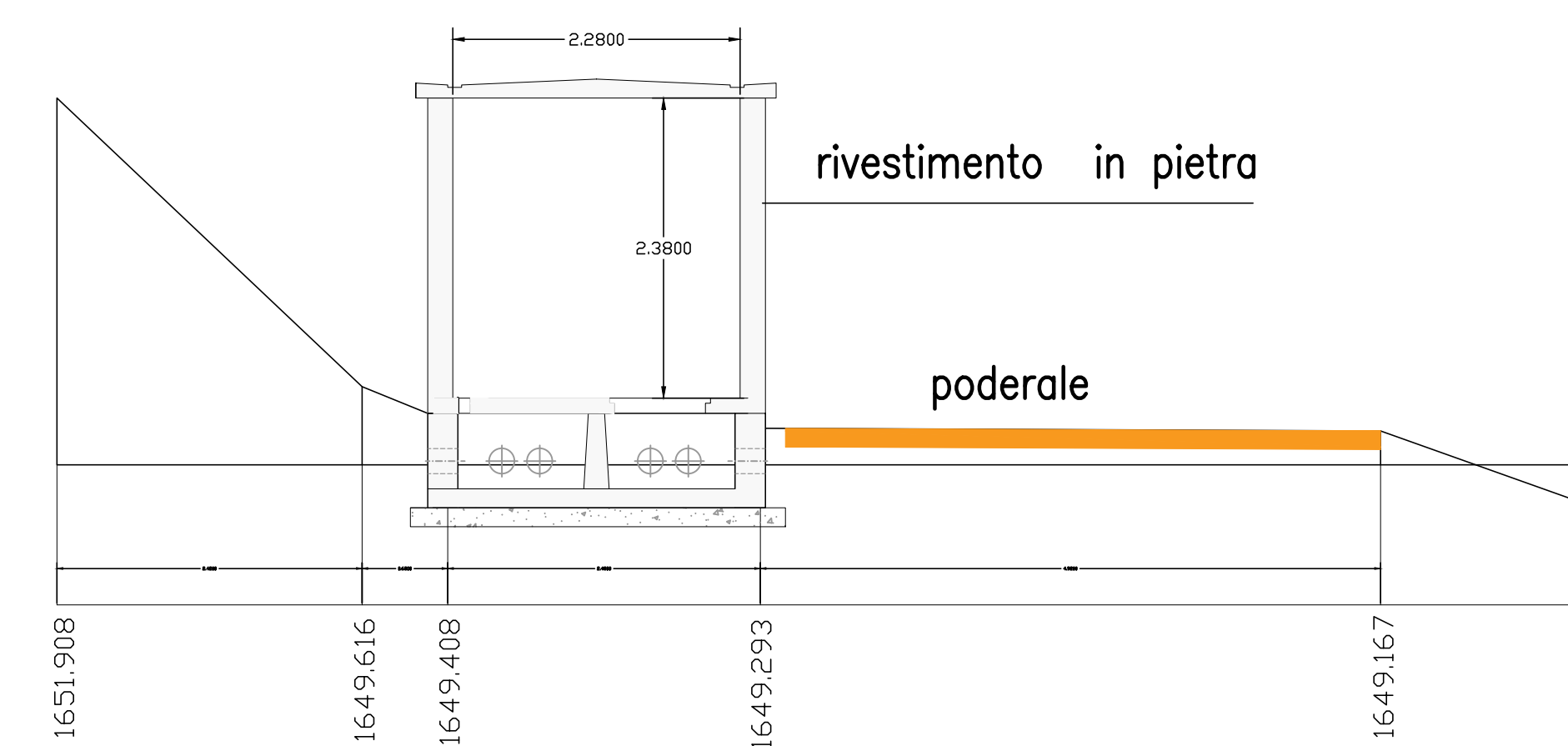

Inserimento su catastale
scala 1:1000

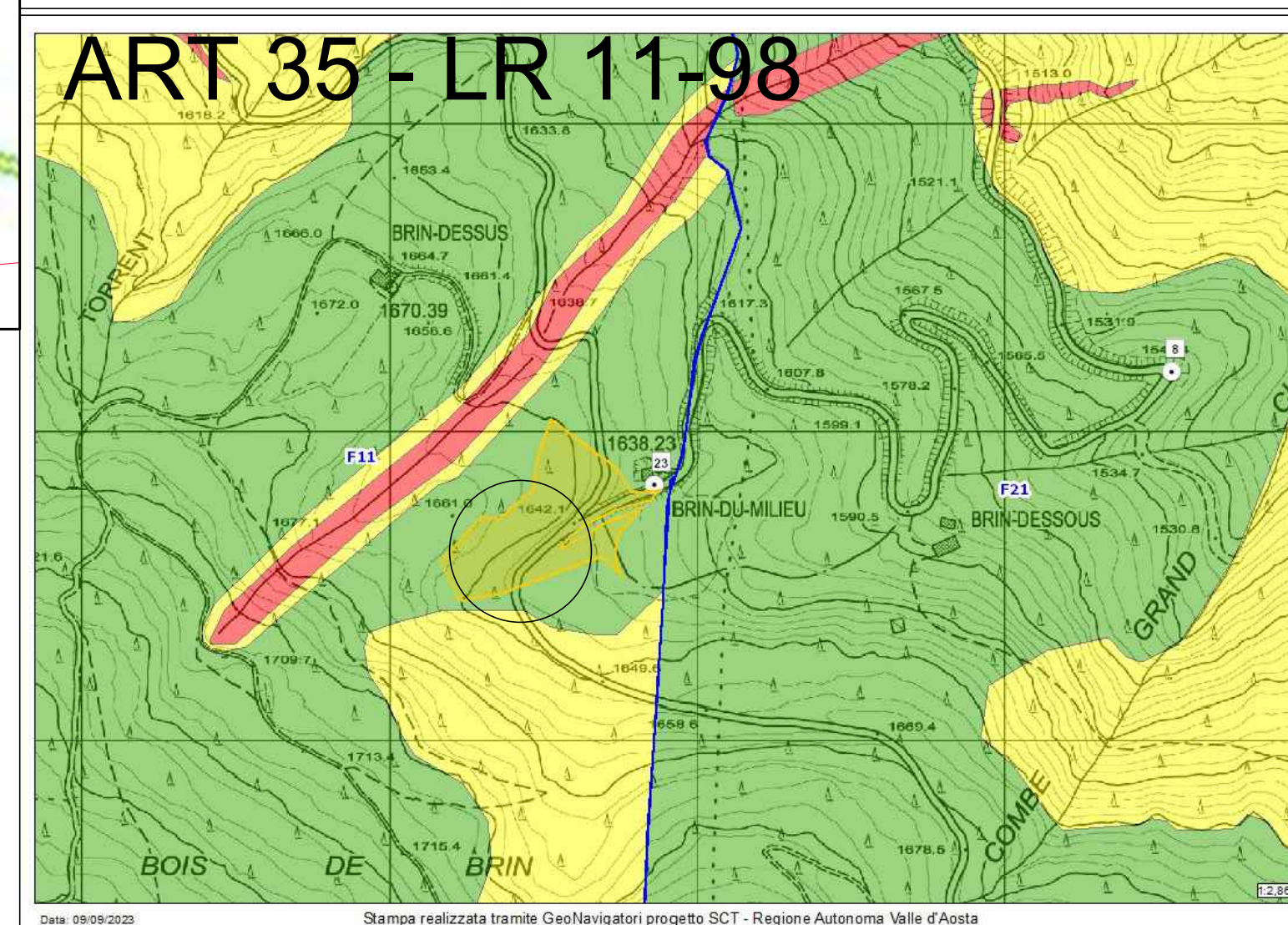
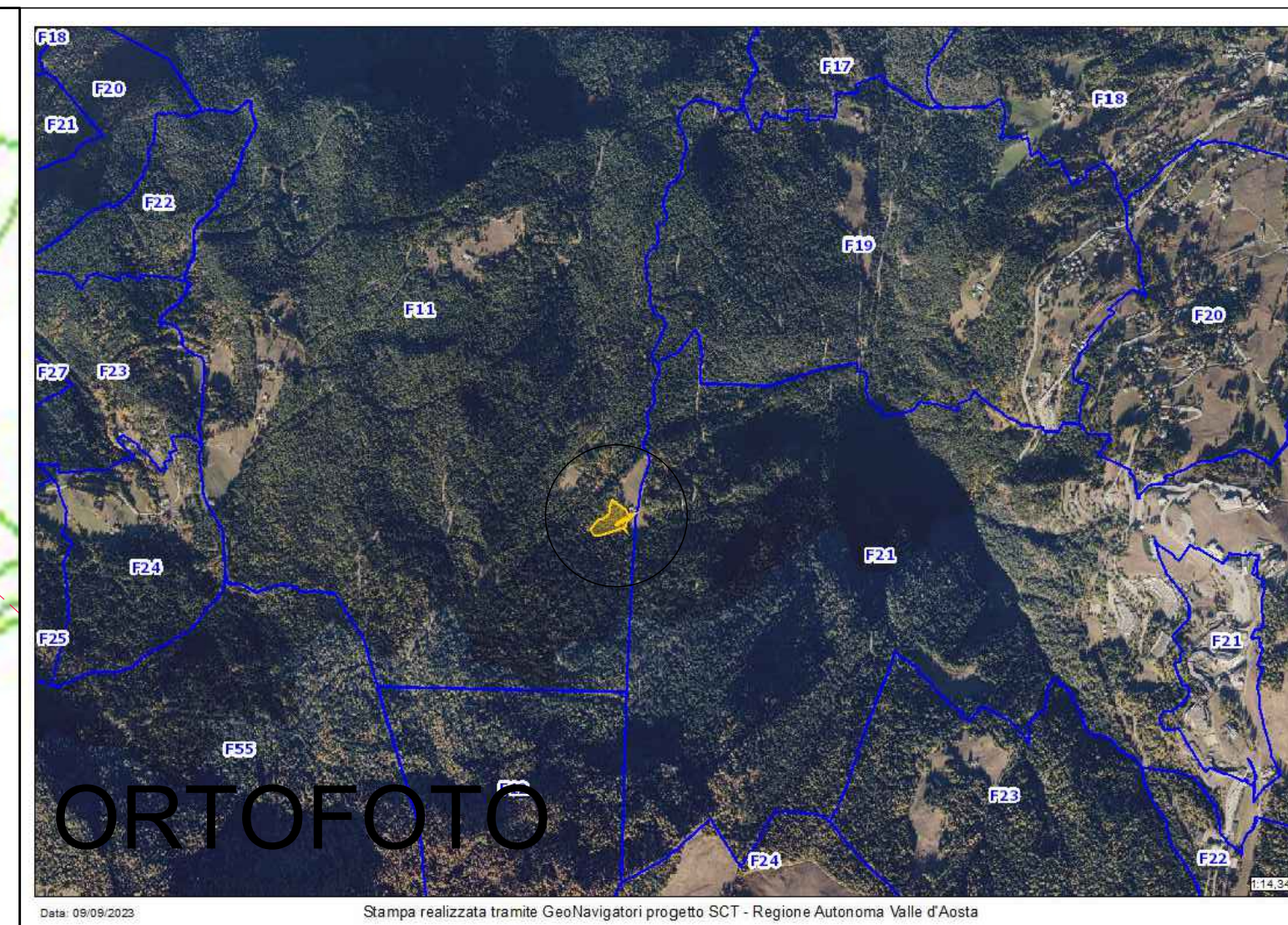
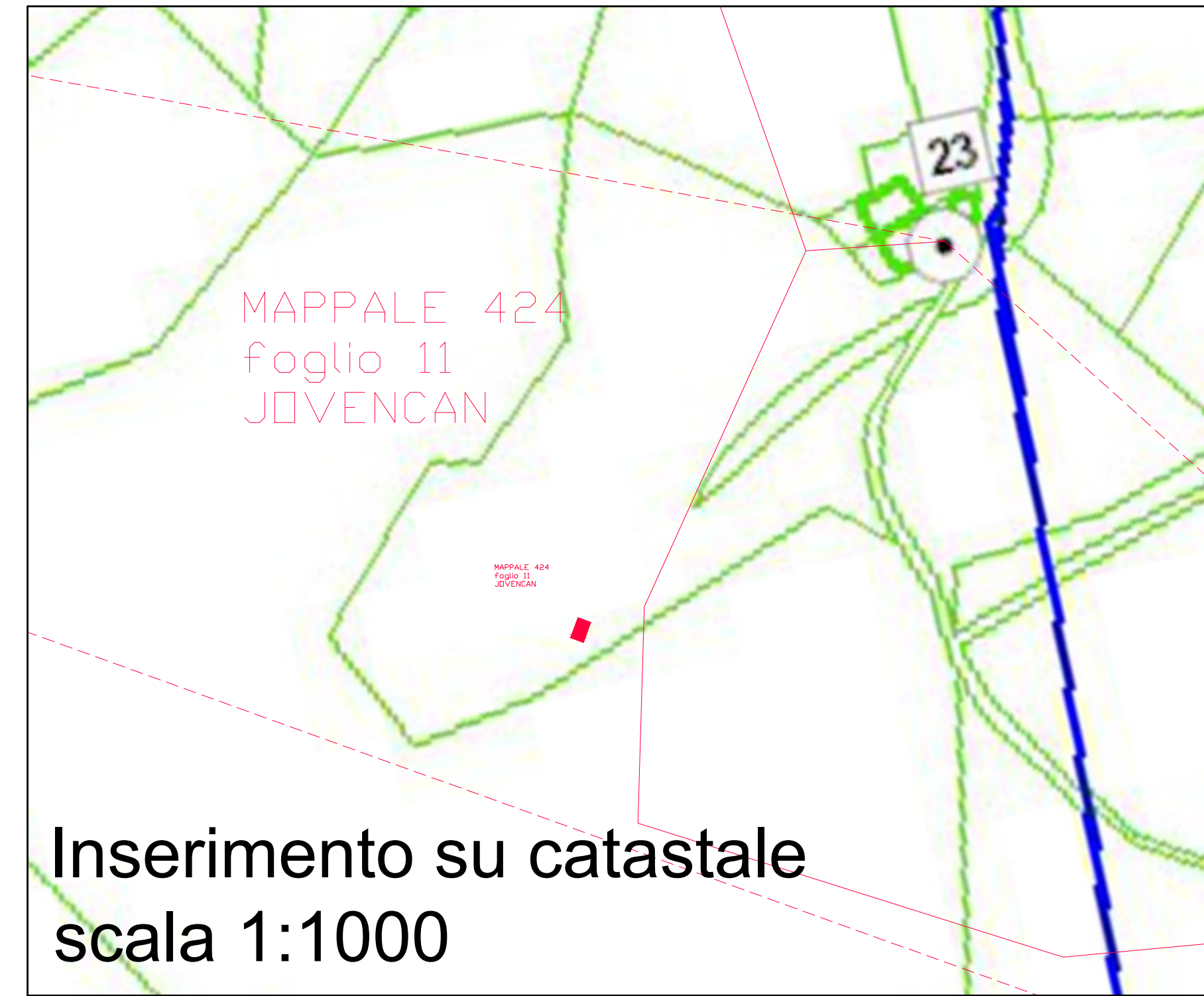

PROSPETTO NORD

Scala 1:50

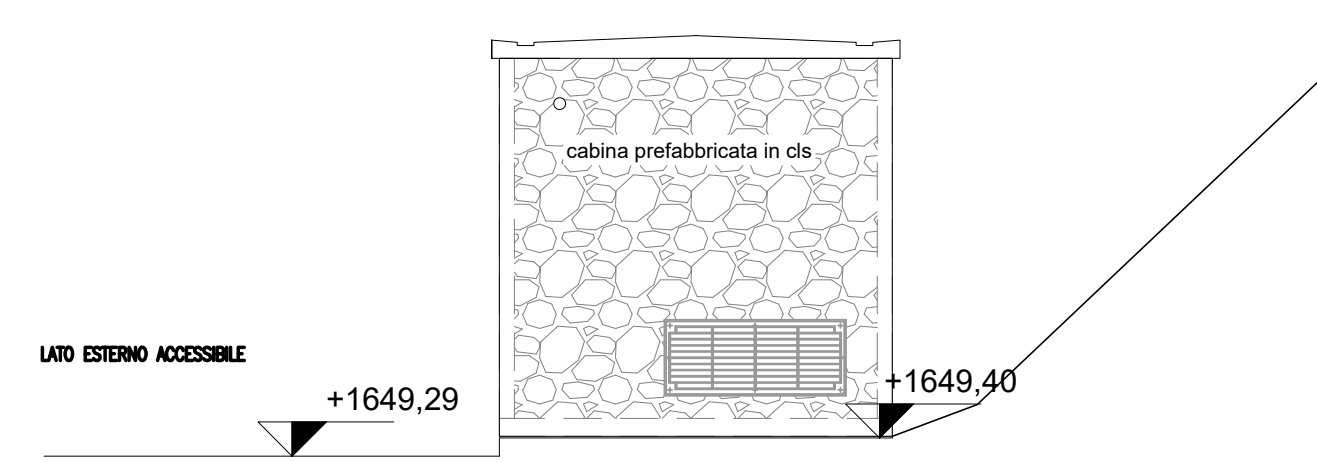

PROSPETTO SUD

Scala 1:50

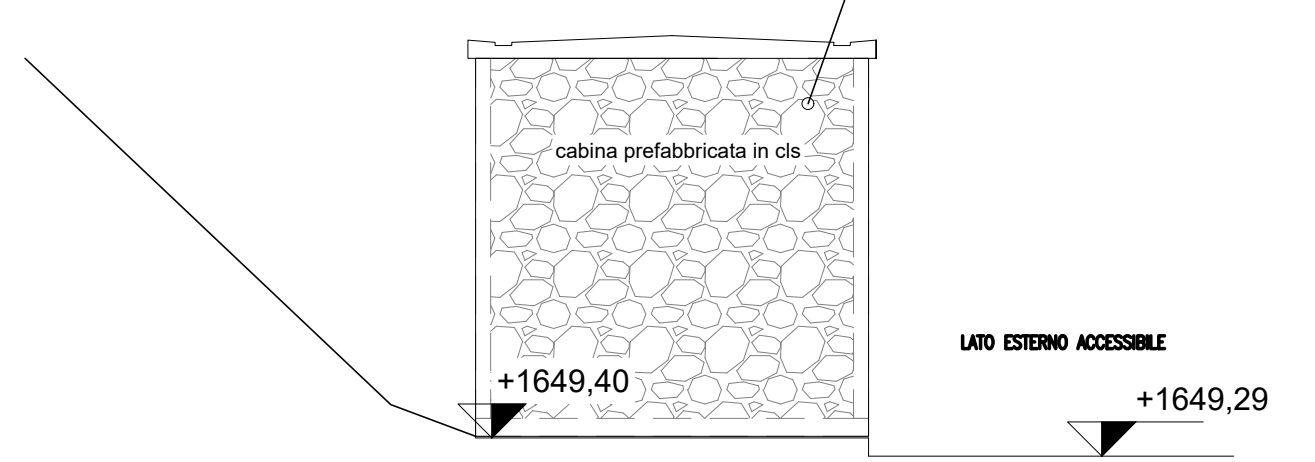

PROSPETTO EST

Scala 1:50

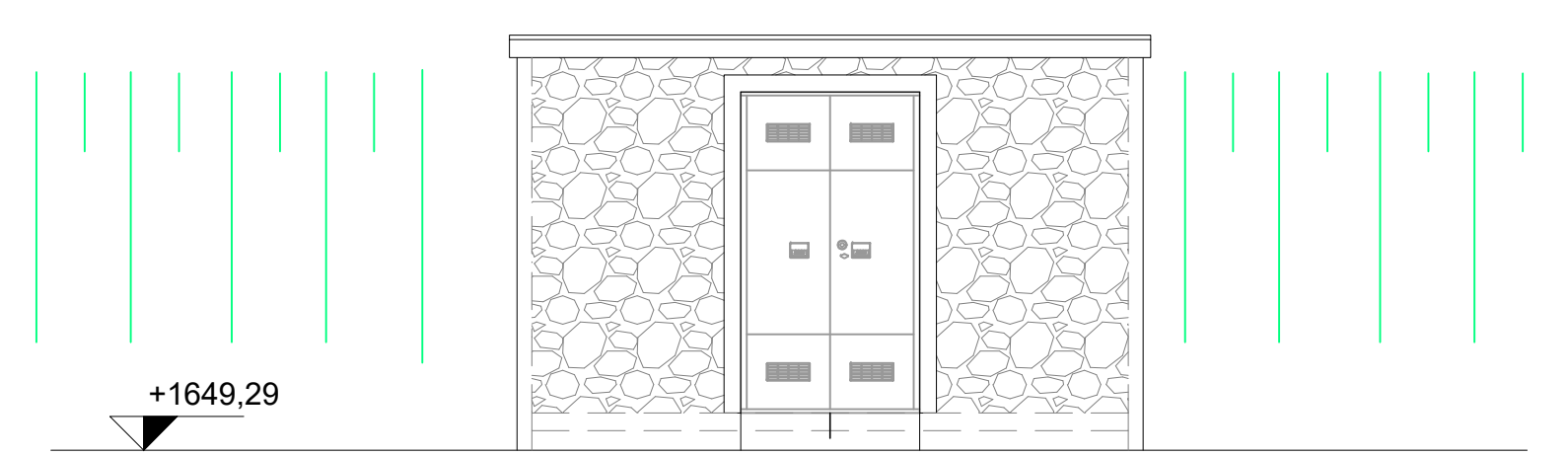

PROSPETTO OVEST

Scala 1:50

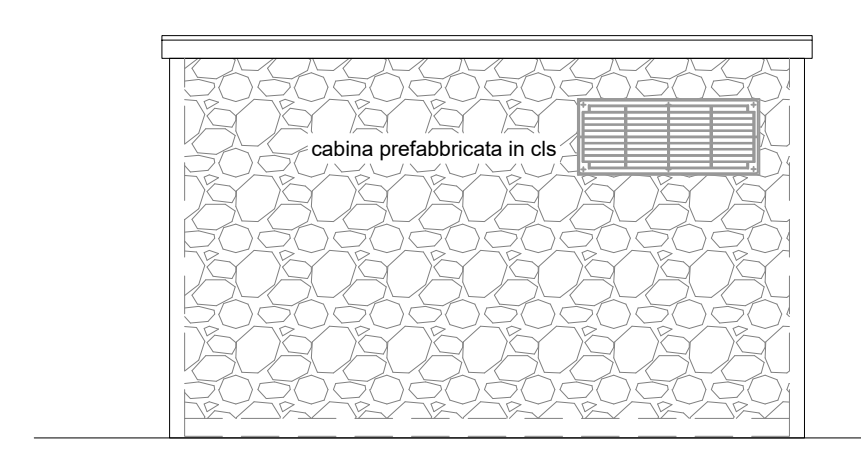

SEZIONE A-A

Scala 1:50

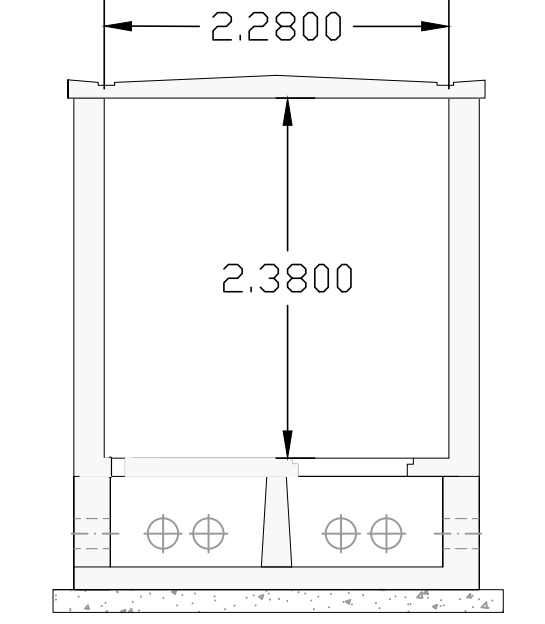

**REGIONE AUTONOMA
VALLE D'AOSTA
COMUNE DI JOVENCAN**

Costruzione cabina loc. Brin in Comune di Jovencan

COMMITTENTE:
DEVAL S.p.a. s.u.
Via Clavallin, 8 - 11100 Aosta (AO)
C.F. e P.IVA : 01013E10073

Planimetrie prospetti e sezioni cabina

Scala: 1:50-1:100 Data: AGO. 2023 rev. apr 2024

Rev.	data		

tecnico:
Ing.Manuel LAVOYER

Frac: Banchet 38 - 11024 Pontey (AO)
380-3095143 / m.lavoier@gmail.com