

Planimetria di progetto - scala 1:100

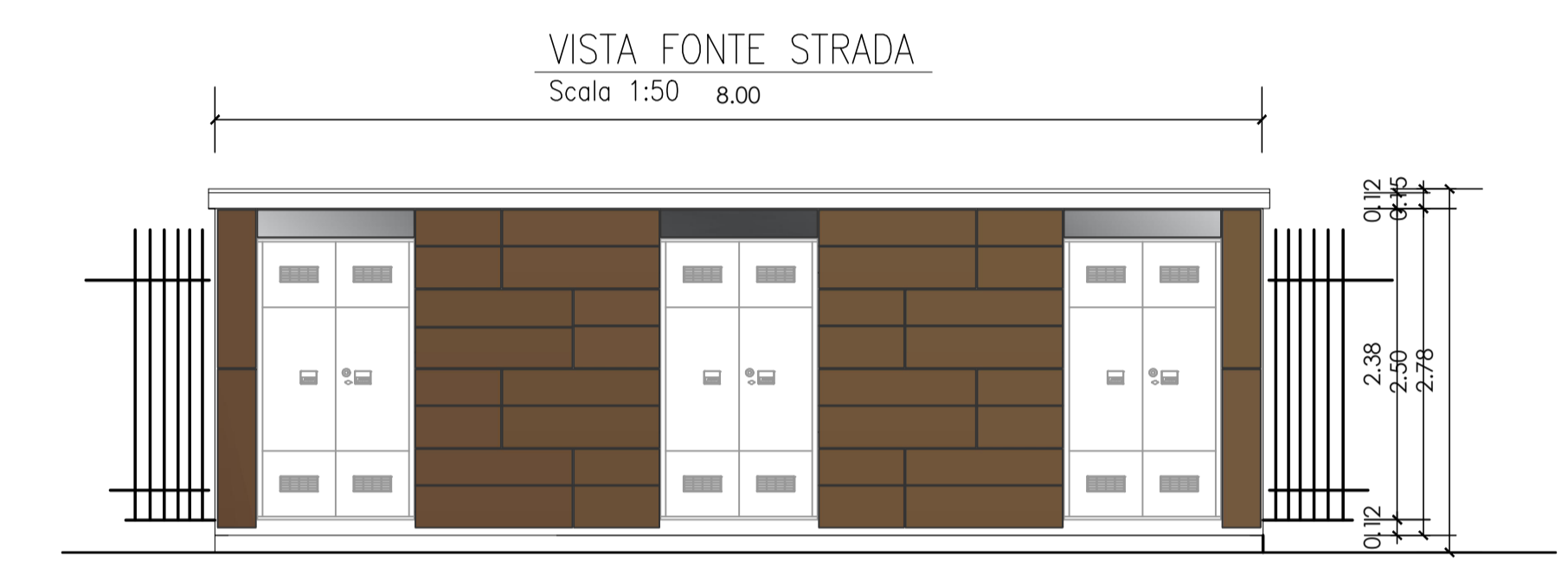

Piante e prospetti - scala 1:50

Planimetria di rilievo - scala 1:200

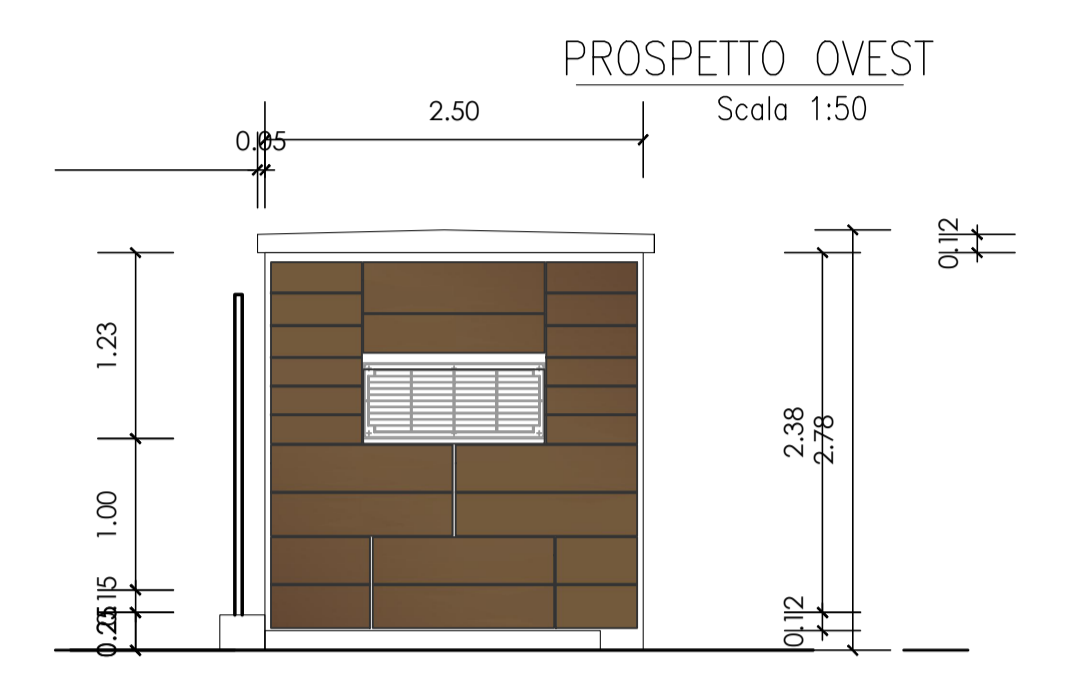
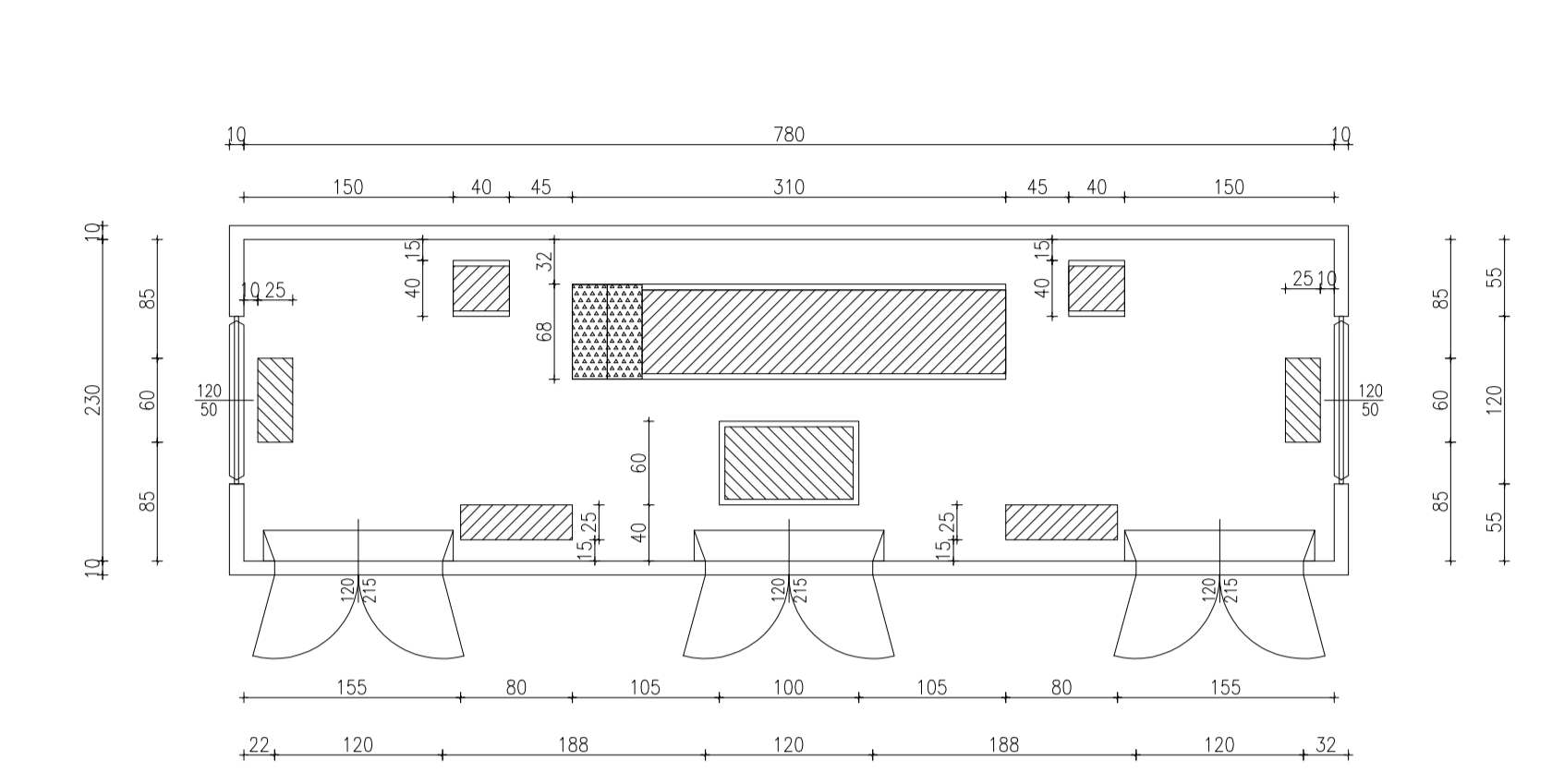
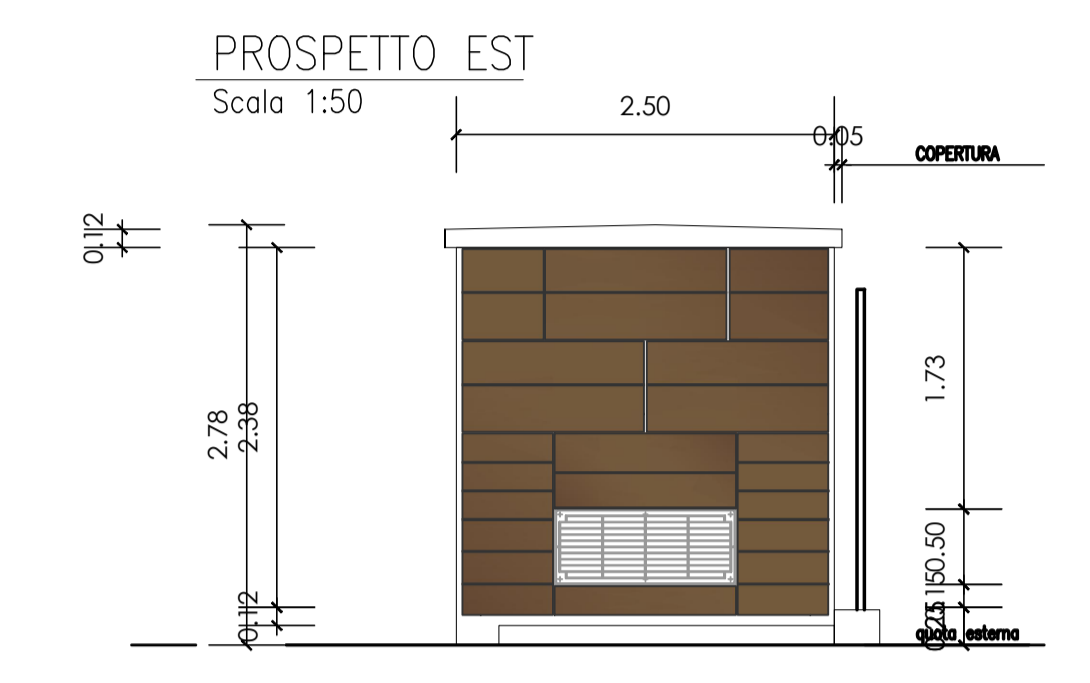
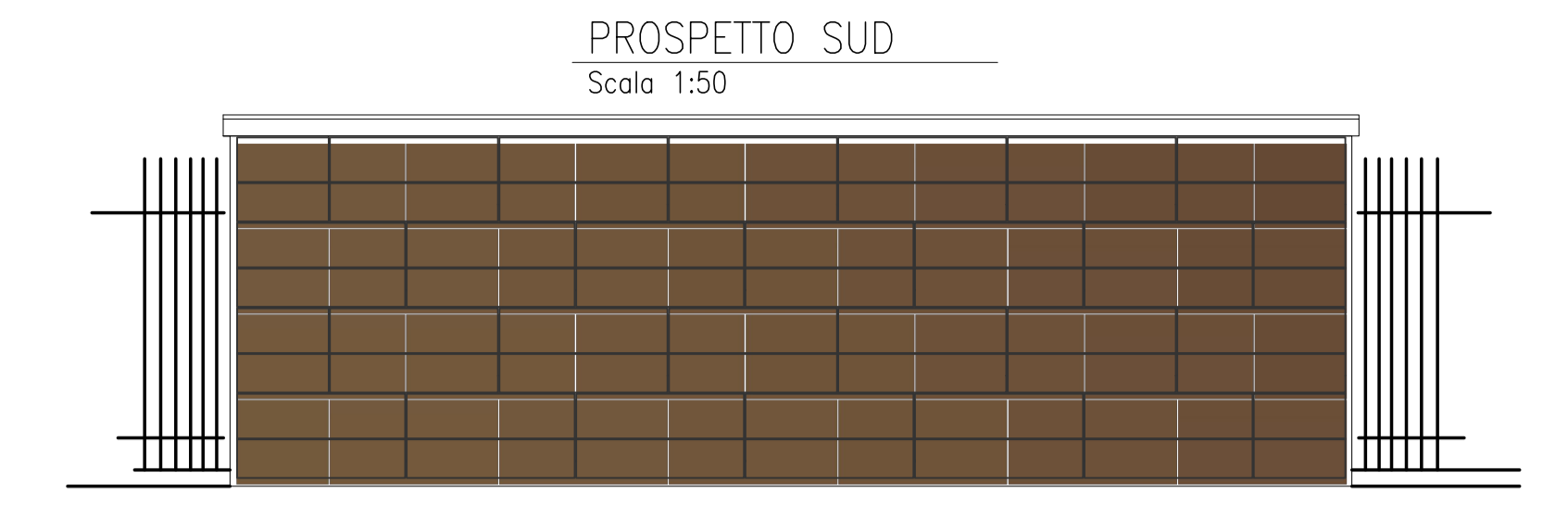
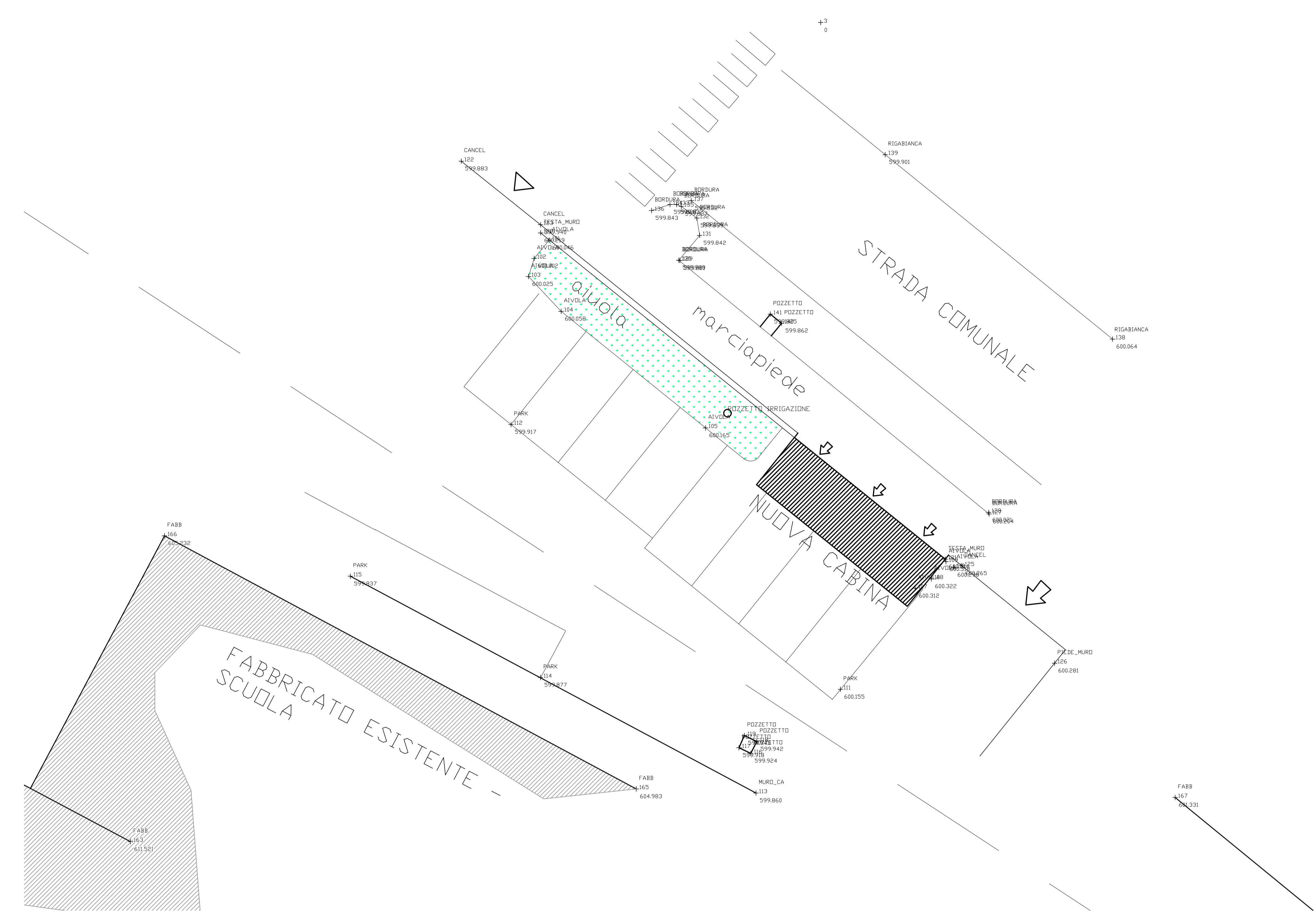
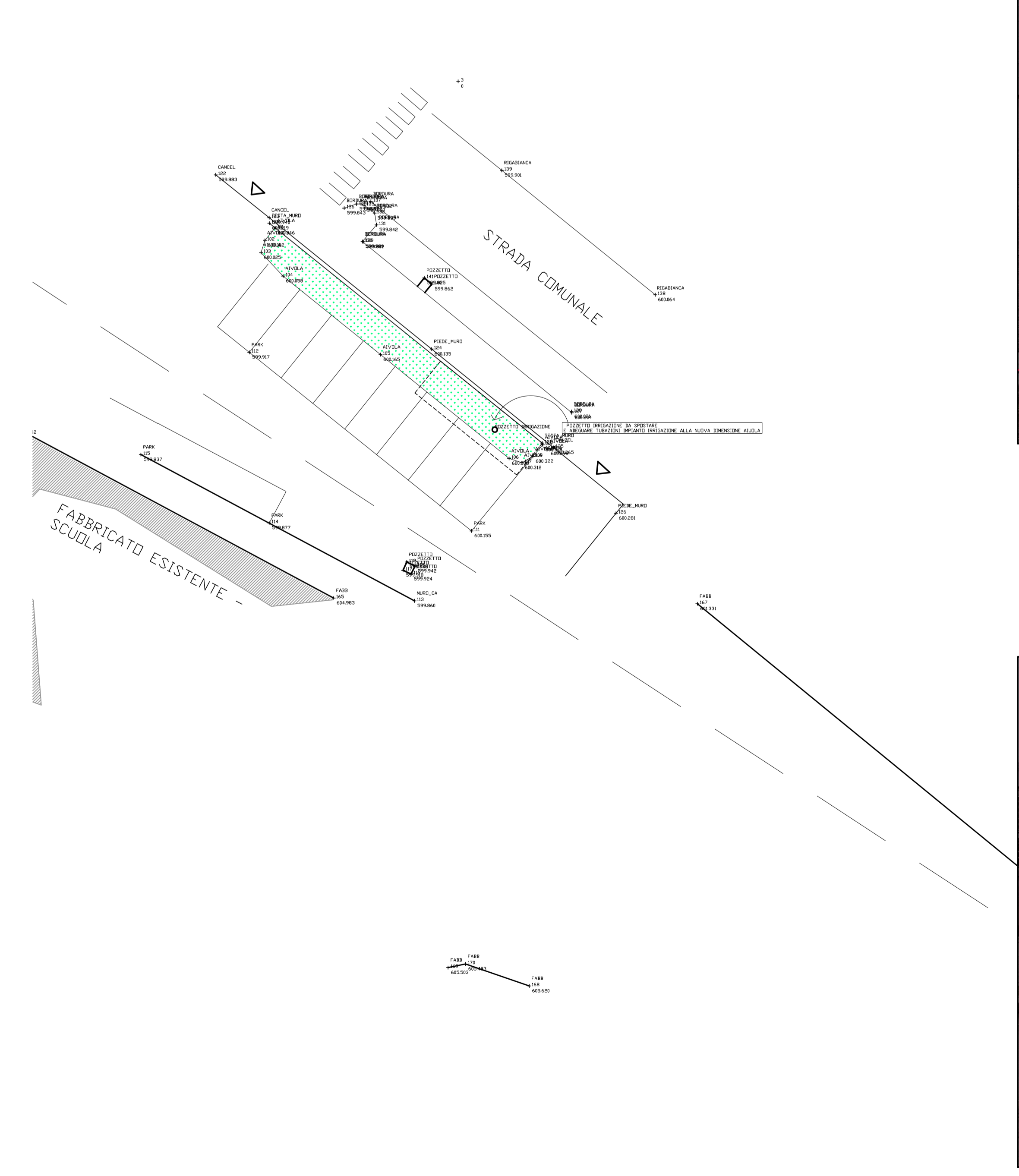

Posizione cabina

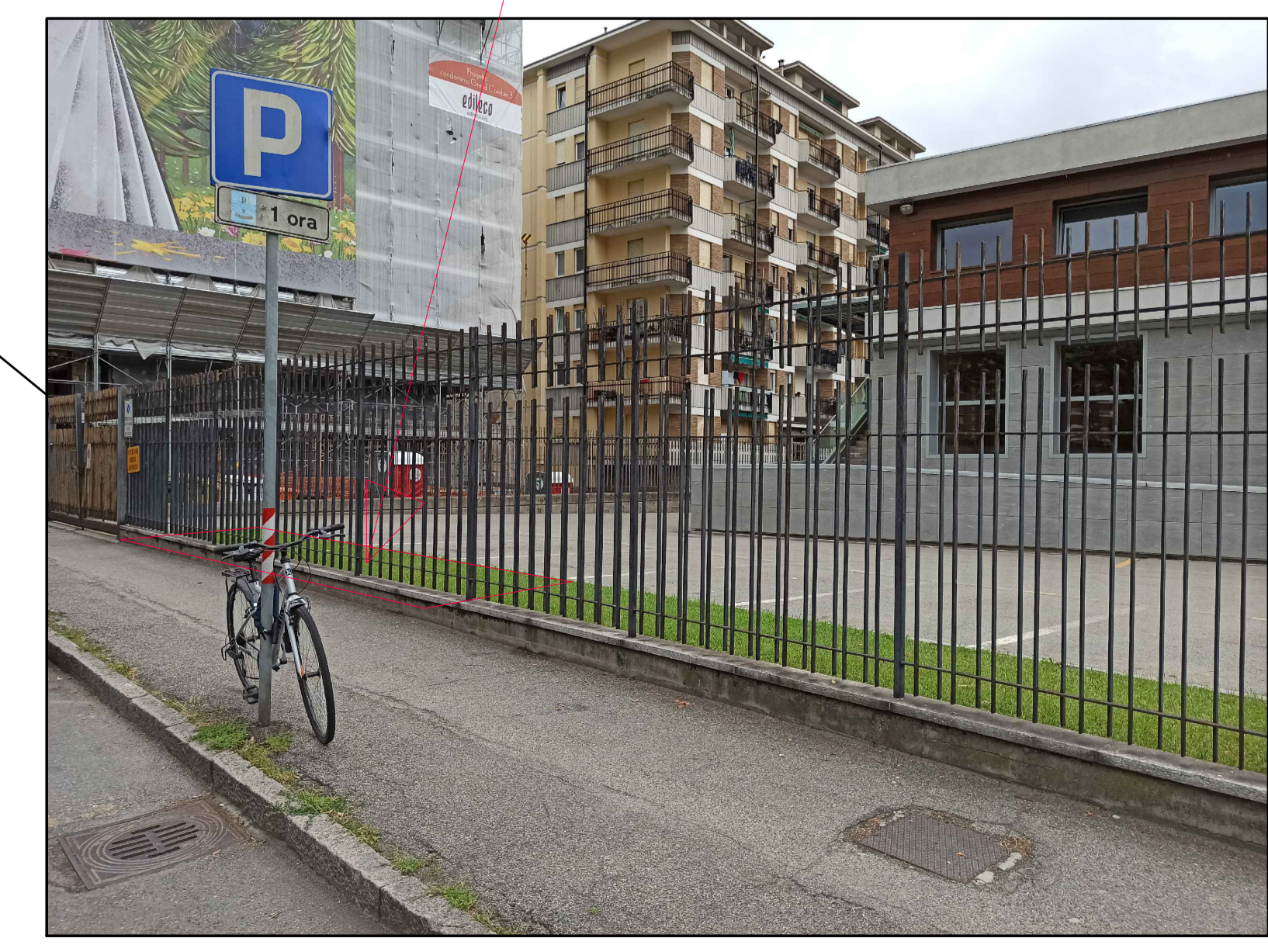

PRGC - Fa9 - scala 1:1000



Ortofotografia - scala 1:1000

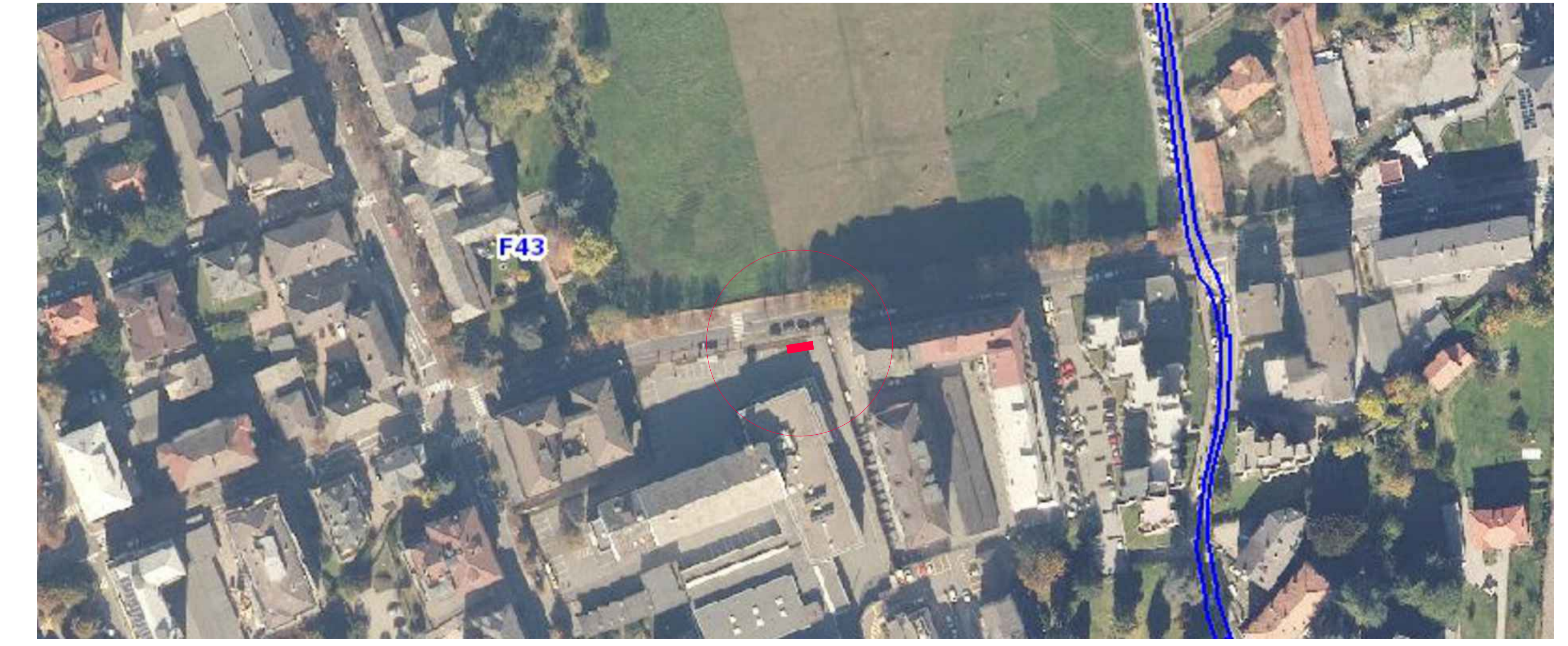

Estratto di mappa - scala 1:1000



Mappale 153

**REGIONE AUTONOMA VALLE D'AOSTA**  
COMUNE DI AOSTA

Posa cavi elettrici sotterranei MT/BT per allacciamento nuova cabina elettrica denominata "TIPR GEX" in viale Federico Chabod nel Comune di AOSTA della Regione Autonoma della Valle d'Aosta

COMITENTE:  
**DEVAL S.p.A. o s.l.**  
Via Crotone, 8 - 11100 AOSTA (AO)  
C.F. e P.IVA - 0013210073

Planimetrie piante e prospetti

Scala: \_\_\_\_\_ Data: LUG. 2023

Rev.	data		
02	02/25		

tecnico:  
**Ing. Manuel LAVOYER**  
Foto: Architetto 39 - 11102 Pinerolo (AO)  
390-3901917 - m.lavooyer@deval.com